

IdentLock CS

Secure identity for a better life

Quantasoft IdentLock CS is a Central Station Managed Access Control software to manage time attendance, physical and logical access control, reports and alarms. You can manage access control and monitoring devices with floor plans. The software modules support HID Global hardware, various IP cameras, fingerprint enrollment, report design, building maps and other features.

An application architecture is designed for modular usage. It allows us to give quick respond to specific needs of each customer (e.g.: customization of basic modules delivered by application or creation custom module with specific requirements).

Modules

Human Resources

Module Human Resources is designed for evidence persons. It is possible to create organization units (divisions, departments) to an n-level. Persons (internal, external employees, it's possible to create custom type of persons) can be classified into an organization units. All the Human Resource entities (organization, organization unit and person) contain a lot of useful attributes for saving all the necessary information.

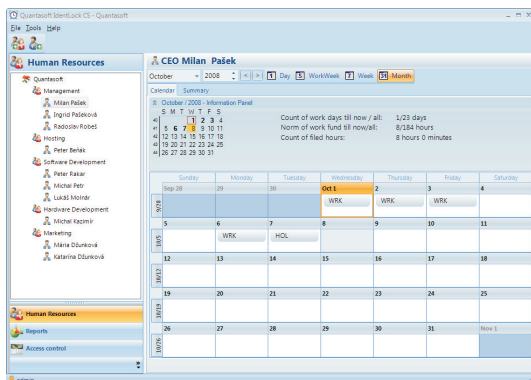
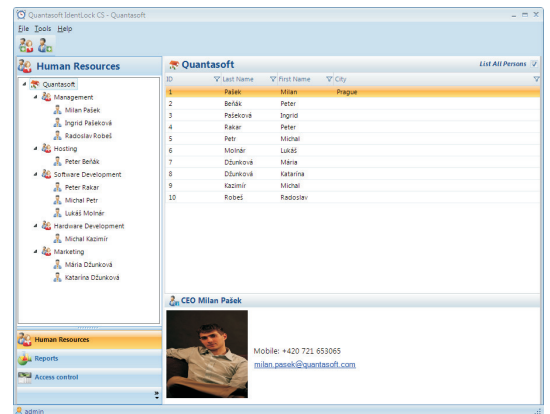

Time Attendance

Module Time Attendance is dedicated to reviewing, editing and adding attendances of persons. It is linked with module Access Control, due to which data from access devices could be automatically imported into the attendance. Module is able to count working time and person's wage, according to defined rules (work, holiday, doctor, business trip, etc.) It is possible to define custom attendance types with different hour-wages.

Maps

Module Maps is dedicated to interactive view of devices managed in module Access Control and Monitoring. It is possible to monitor devices directly from the map or change their settings. Devices can be monitored and also settings are allowed to be changed directly from the map.

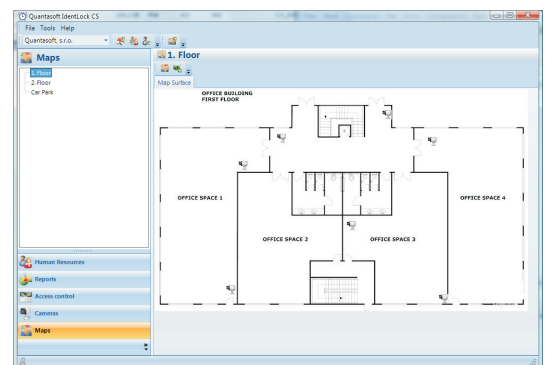

Access Control

Access control systems enable the creation of access schedules. The schedules establish the time and days of the week when a card is valid for access. Systems also allow the creation of access levels, which are lists of doors to which the cardholder may obtain access. The door list and schedule are paired together, named, and can be associated with groups of cardholders in the system database.

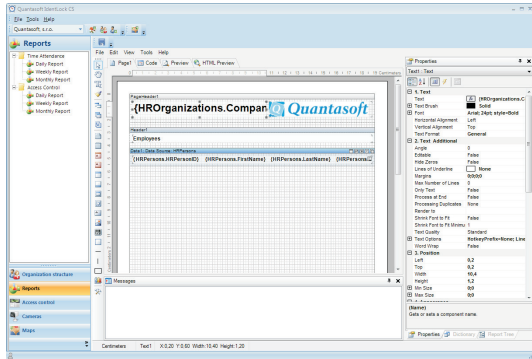
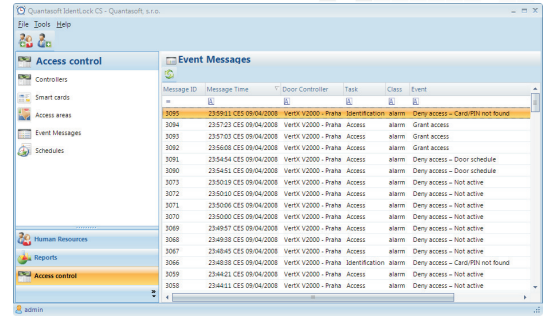

Reporting

The reporting module supports data sorting, grouping, filtration with report engine, hierarchical reports, multicolumn reports, reports with grouping, charts, unique ability - containers, segmented pages, simple way to cross reports, powerful system of calculation of totals, access to data directly from report, access to data in Xml, data processing with report engine user-friendly interface, text editing on a page and zoom.

Supported export formats: Pdf, Xps, Xml, Html, Word, Excel, Rtf, Txt, Csv, Emf, Bmp, Jpeg, Gif, Png and Tiff

Supported Hardware

Smart Cards Readers & Controllers

HID Products - HID iClass Readers / Writers, HID EdgePlus, HID VertX CS

Biometrics - Fingerprint Readers

HID BioCLASS Reader
CrossMatch Verifier E, CrossMatch 300 LC

IP Cameras

AXIS, Vivotek, StarDot and other compatible

Solution Architecture

